

ELEVATION

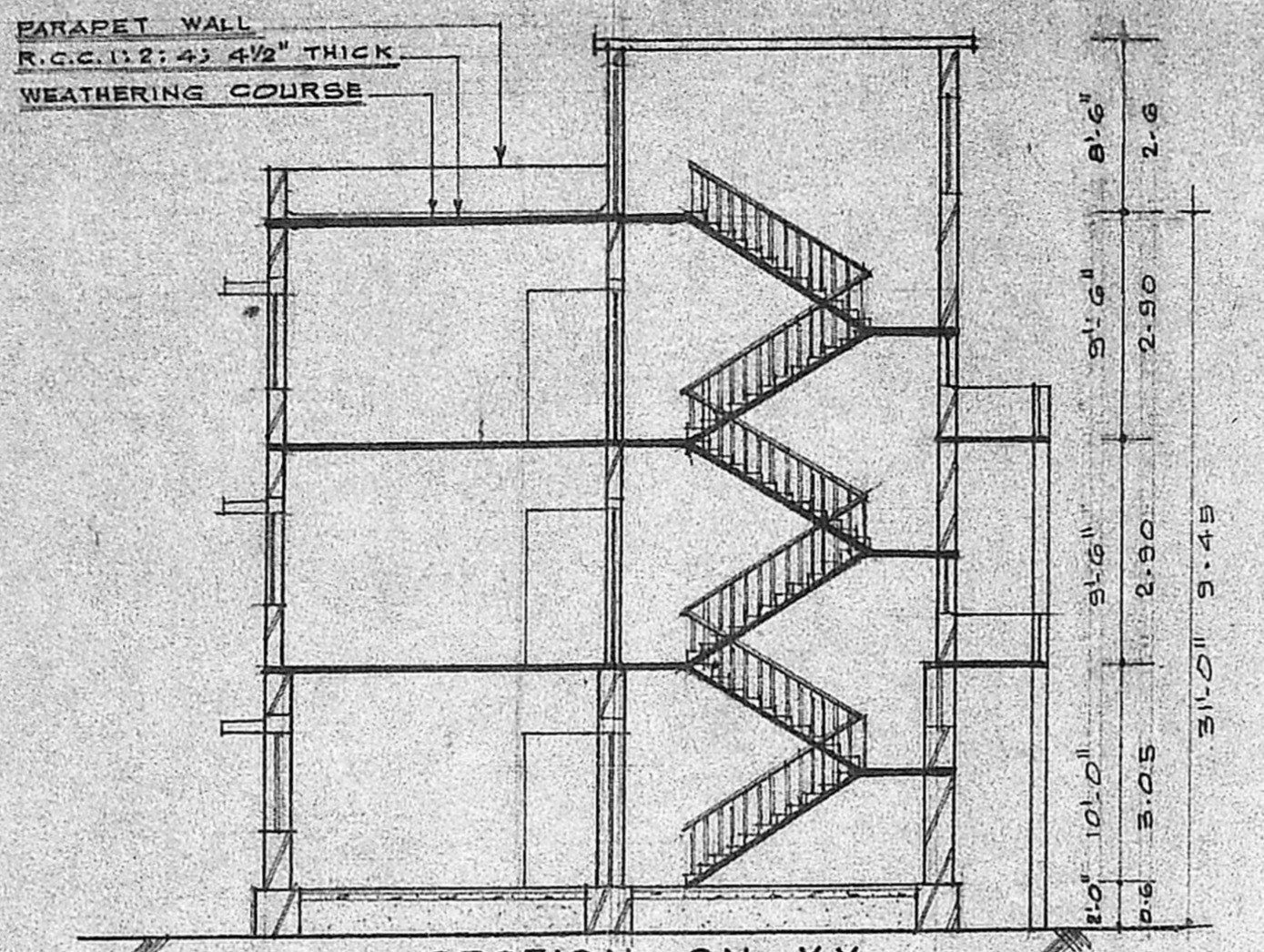

SECTION ON XY

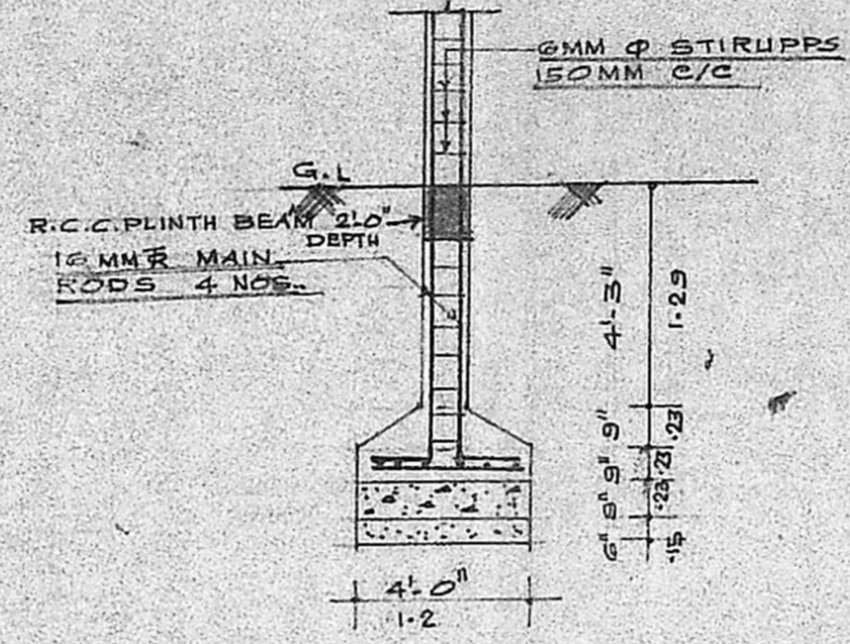

COLUMN DETAIL  
SCALE: 1" = 4'-0"

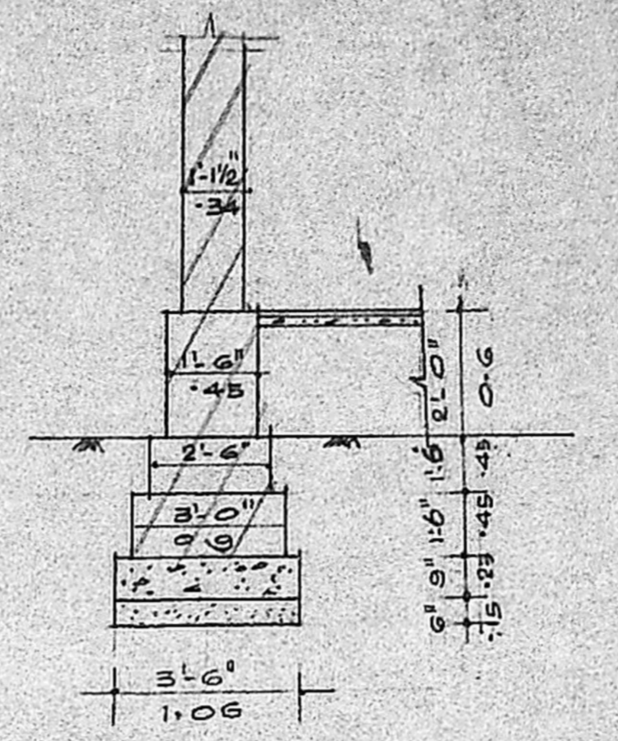

FOUNDATION DETAIL  
SCALE: 1" = 4'-0"

**APPROVED**  
SUBJECT TO THE CONDITIONS IN THIS OFFICE LETTER.  
No. A1/10192/90 Date 12-7-90  
o/c. S. Jaya  
FOR MEMBER SECRETARY  
MADRAS METROPOLITAN  
DEVELOPMENT AUTHORITY  
MADRAS 600 008.

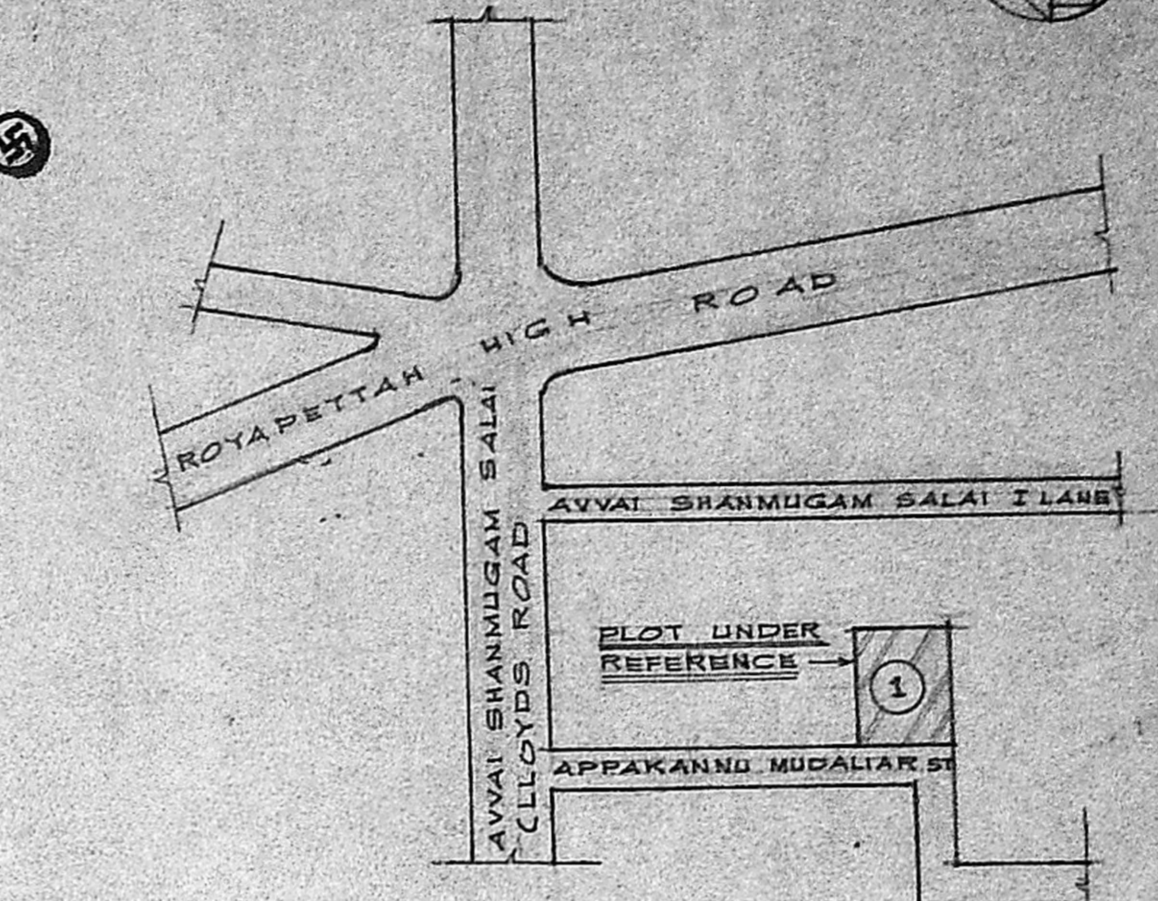

KEY PLAN  
NOT TO SCALE

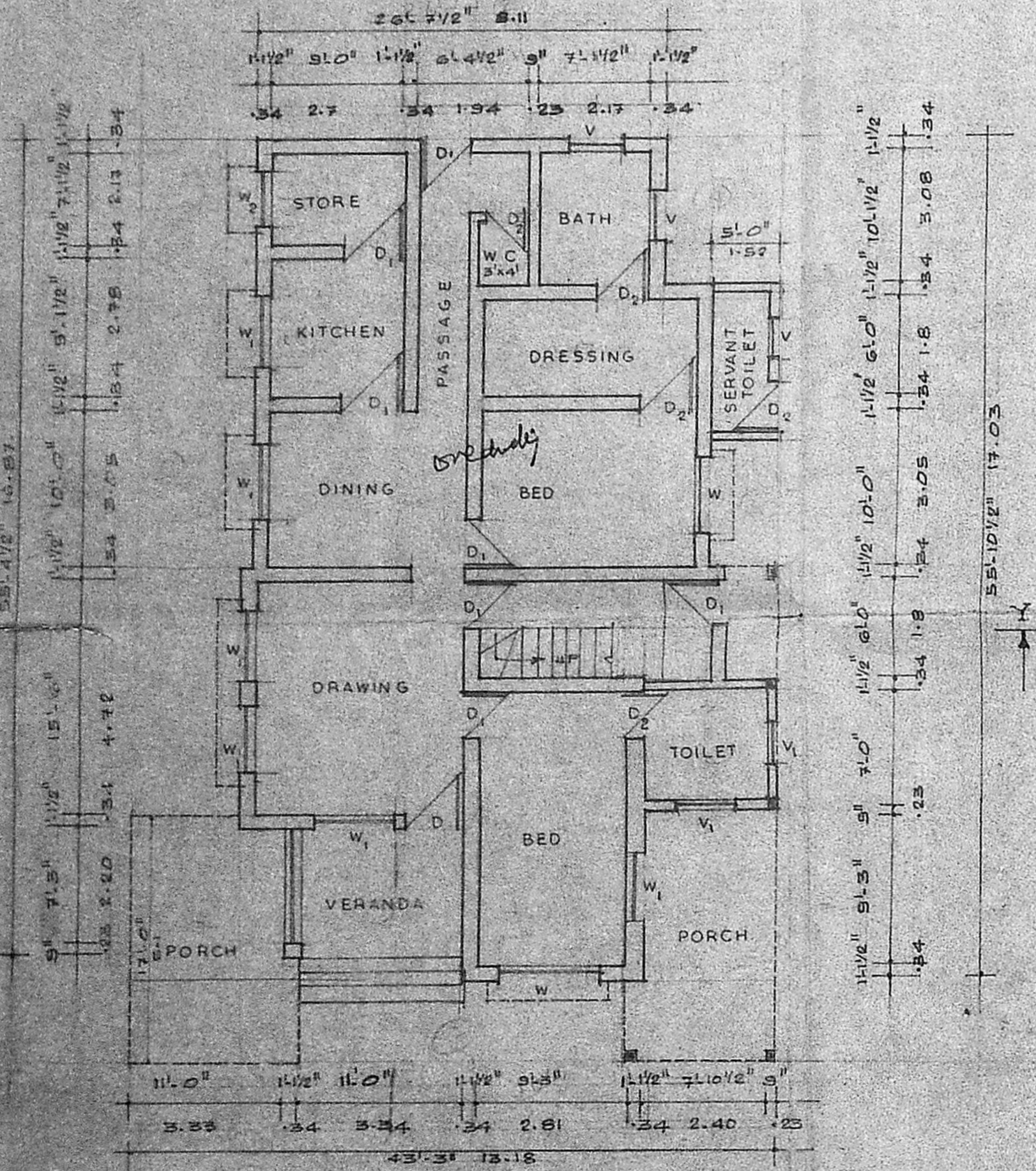

GROUND FLOOR PLAN

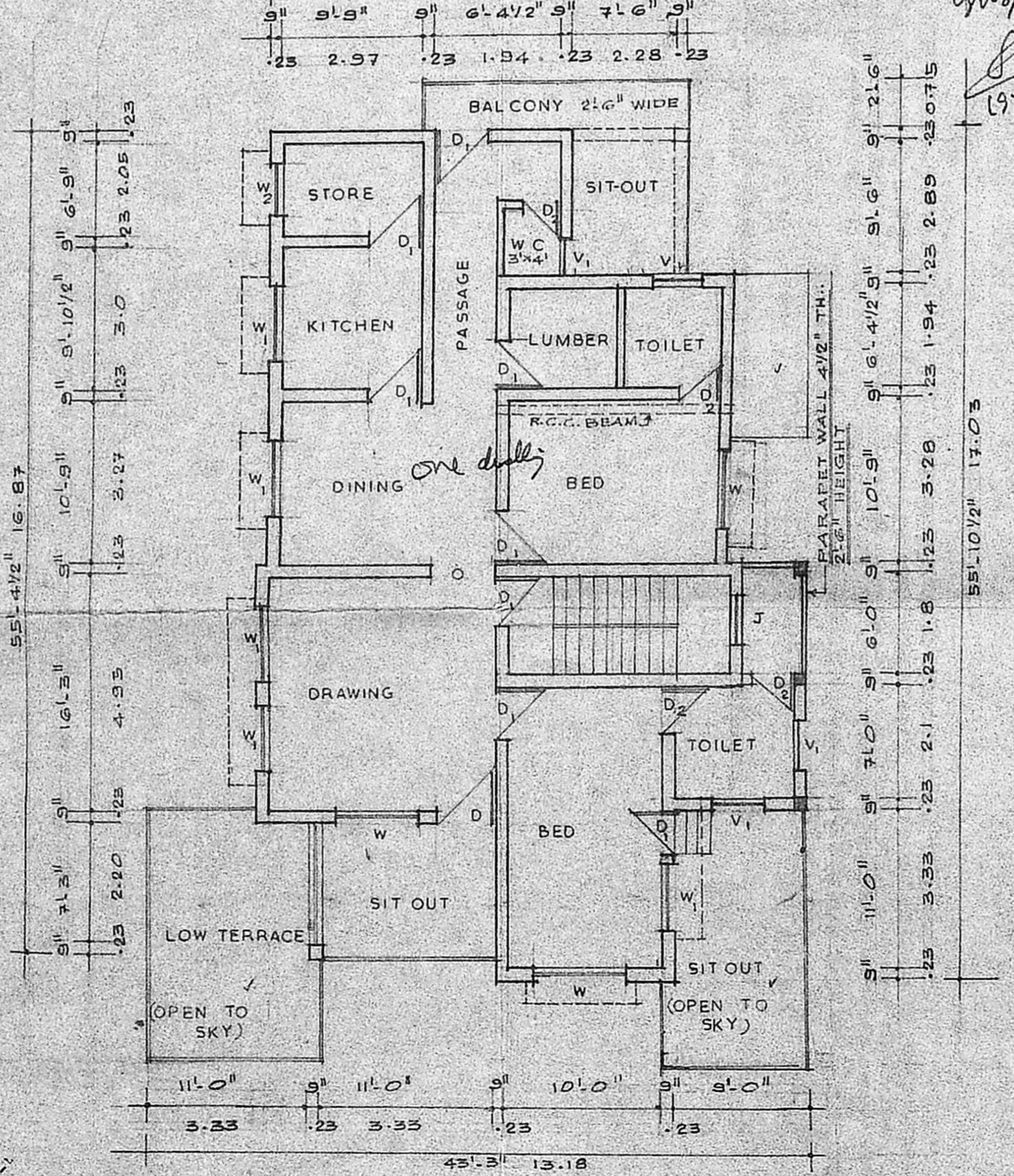

FIRST FLOOR PLAN

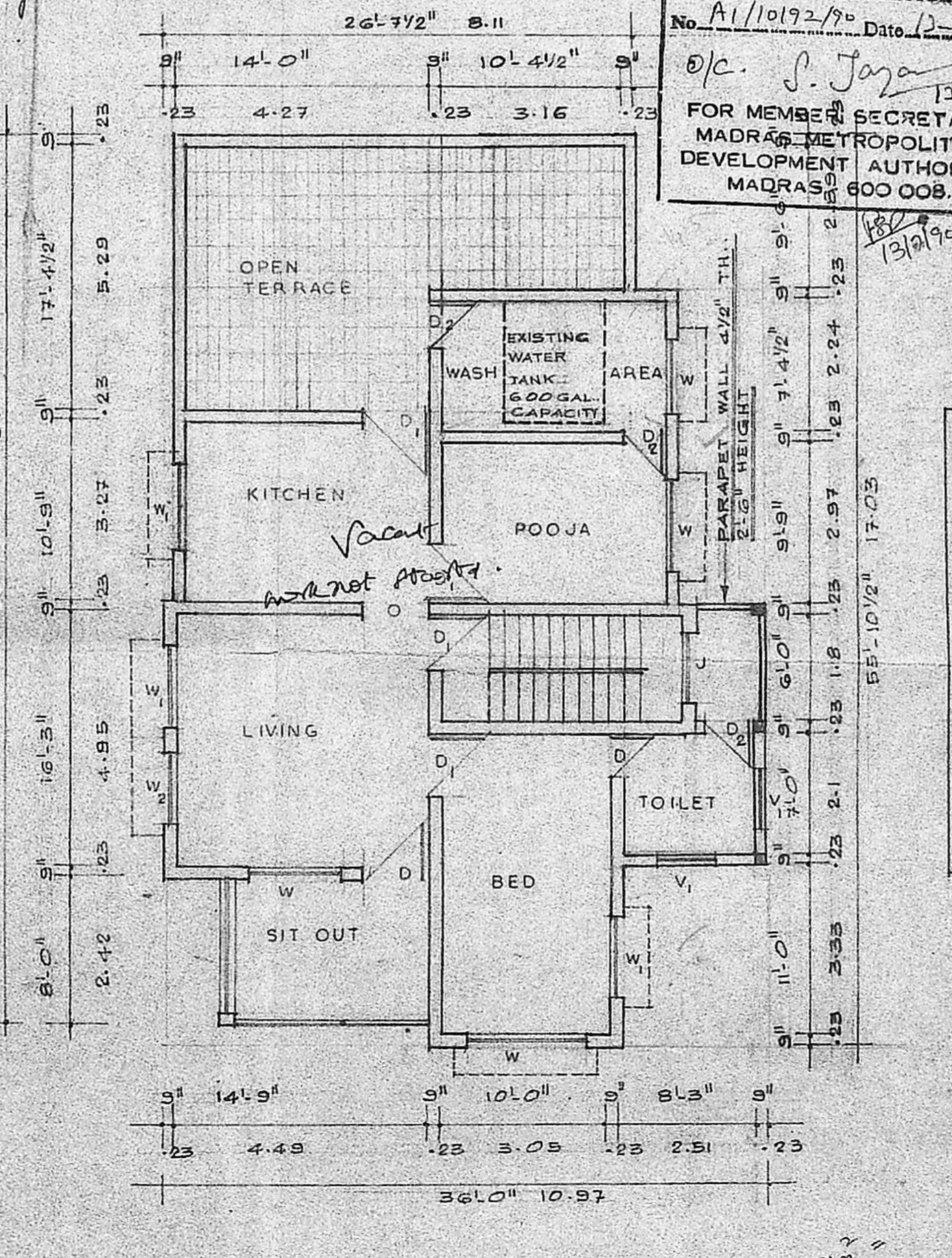

SECOND FLOOR PLAN

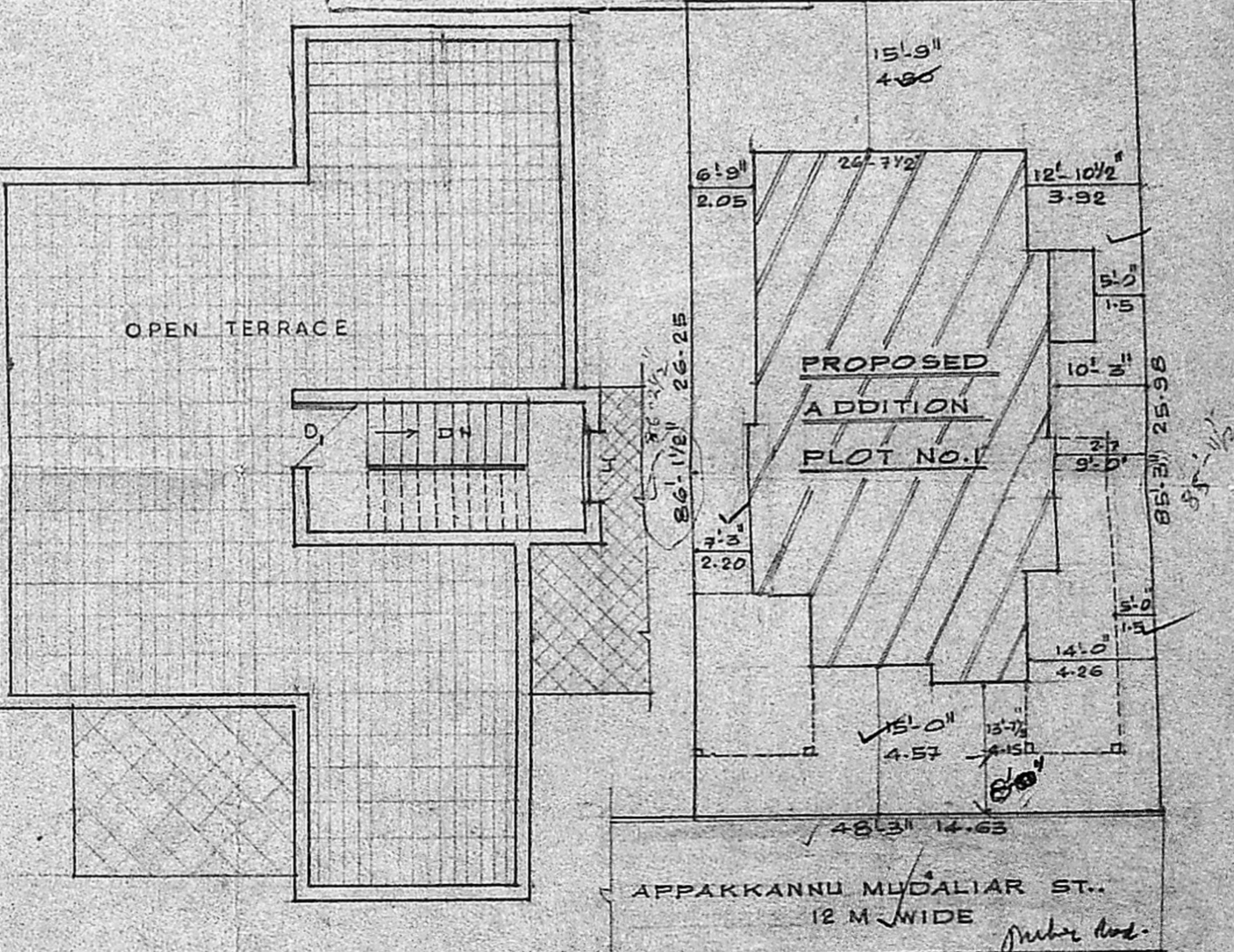

TERRACE PLAN

SITE PLAN  
SCALE: 1" = 16'-0"

PLAN SHOWING THE PROPOSED ADDITION AT PLOT No.1, APPAKANNU MUDALIAR STREET, ROYAPETTAH, MADRAS-14.  
SCALE: 1"=8'-0" OR 1:100  
DIVISION No.101 (R.S.No.1133/6)

- SPECIFICATION:**
- FOUNDATION : FOUNDATION CONC. 1:4:8 USING 40 MM NBC METAL & SAME MIX USED ALSO FOR COLUMNS FOOTINGS.
  - BRICK WORK : BRICK WORK IN C.M. 1:4 USING STOCK BRICKS FOR FOOTINGS, BASEMENT, & SUPERSTRUCTURE ETC. COMPLETE.
  - PLASTERING : PLASTERING IN C.M. 1:4 12 MM THICK FOR WALLS & CEILINGS ETC. COMPLETE.
  - LINTEL & SUNSHADE : R.C.C. LINTEL 1:2:4 15CM PROJECTION EITHER END AND 15 CM THICK. R.C.C. SUN-SHADE 2'-0" PROJECTION FROM THE WALL 3" THICK.
  - WOOD-WORK : WOOD WORK IS OF WELL SEASONED COUNTRY-WOOD INCLUDING FIXING IN POSITION LABOUR ETC. COMPLETE.
  - FLOORING : FLOORING IS OF MOSAIC FLOORING USING MOSAIC TILES AND FINISHED WITH MACHING POLISH.
  - ROOFING : R.C.C. ROOFING 1:2:4 USING 20 MM METAL WITH NECESSARY REINFORCEMENT.
  - PAINTING : PAINTING IS OF READY MIXED PAINT TWO COATS OVER ONE COAT OF PRIMER.
  - WHITE WASHING: WHITE WASHING IS OF COLOUR DISTEMPERING ASSUME ANY OTHER MISSING DATA SUITABLY.

JOINERY DETAILS:	REFERENCE
D: DOOR 3'-2" x 7'-0" 1.0 x 2.1	PROPOSALS
D: DOOR 3'-0" x 6'-6" 0.9 x 1.98	PROPOSALS
D: DOOR 2'-6" x 6'-0" 0.75 x 1.8	PROPOSALS
W: WINDOW 6'-0" x 4'-6" 1.8 x 1.37	ROADS
W: WINDOW 4'-0" x 4'-0" 1.2 x 1.2	BOUNDARY
W: WINDOW 3'-0" x 4'-6" 0.9 x 1.37	BOUNDARY
V: VENTILATOR 2'-0" x 1'-6" 0.6 x 0.45	EXISTING
V: VENTILATOR 3'-0" x 1'-6" 0.9 x 0.45	EXISTING
J: JALLY WORK 4'-0" x 5'-0" 1.2 x 1.5	EXISTING

OWNER: *S. Jaya*  
LICENSED SURVEYOR: **J. THOTHADRI**  
Asst. Exe. Officer, Survey (S.D.),  
Consulting Civil Engineer & Contractor,  
(Phone No. 55-533) 1974, No. 515,  
1st & 2nd FLOOR, SURABHI, TRIPOLI, MADRAS.  
25, Venkateswara Pericken St., Madras 21